



TRANSNET SOC LIMITED
DIVISION of
TRANSNET LIMITED
(Registration No. 1990/000900/30)

REQUEST FOR PROPOSAL ("RFP")

RFP NUMBER: CRAC-JHB 8789

DESCRIPTION: SUPPLY OF RENTAL MOBILE OFFICES, ABLUTION, BED ROOMS AND KITCHEN UNITS ON AN AS AND WHEN REQUIRED NATIONALLY, FOR THE PERIOD OF TWENTY FOUR MONTHS (GAUTENG, KWAZULU NATAL, WESTERN CAPE, NORTHERN CAPE, EASTERN CAPE, MPUMALANGA, LIMPOPO AND FREE STATE).

ISSUE DATE	:	23 JULY 2012
INFORMATION SESSION	:	07 AUGUST 2012
TIME	:	10H00
CLOSING DATE	:	14 AUGUST 2012
CLOSING TIME	:	10H00
VALIDITY PERIOD	:	30 NOVEMBER 2012

Please note that late responses and those delivered or posted to the incorrect address will be disqualified.

Respondent's Signature

1

Date and Company Stamp



RFP NUMBER: CRAC-JHB CRAC 8789

DESCRIPTION: SUPPLY OF RENTAL MOBILE OFFICES, ABLUTION, BED ROOMS AND KITCHEN UNITS ON AN AS AND WHEN REQUIRED NATIONALLY, FOR THE PERIOD TWENTY FOUR MONTHS (GAUTENG, KWAZULU NATAL, WESTERN CAPE, NORTHERN CAPE, EASTERN CAPE, MPUMALANGA, LIMPOPO AND FREE STATE).

SCHEDULE OF DOCUMENTS

Section

1. **Notice to Bidders (section 1)**
2. **Background, Overview and Scope of Requirements (Section 2)**
3. **Proposal Form (Section 4)**
4. **Resolution of Board of Directors (Respondent's Representative) (Section 5)**
5. **Certificate of Acquaintance with RFP Documents (Section 6)**
6. **General Tender Conditions (CSS5 – Goods) (Section 7)**
7. **Standard Terms and Conditions of Contract (US7 - Goods) (Section 8)**
8. **Non-Disclosure Agreement (Section 9)**
9. **Suppliers code of conduct (section 10)**
10. **Certificate of Attendance of briefing session (Section 3)**
11. **Suppliers declaration forms (Section 11)**

Respondent's Signature

2

Date and Company Stamp



SECTION 1

RFP NUMBER: CRAC-JHB- 8789

DESCRIPTION: SUPPLY OF RENTAL MOBILE OFFICES, ABLUTION, BED ROOMS AND KITCHEN UNITS ON AN AS AND WHEN REQUIRED NATIONALLY, FOR THE PERIOD OF TWENTY FOUR MONTHS (GAUTENG, KWAZULU NATAL, WESTERN CAPE, NORTHERN CAPE, EASTERN CAPE, MPUMALANGA, LIMPOPO AND FREE STATE).

NOTICE TO BIDDERS

1. Quotations are requested from interested persons, companies, close corporations or enterprises (hereinafter referred to as the "**Respondent(s)**") to supply the above-mentioned requirement to Transnet.
2. On or after 23rd July 2012 documents may be inspected at, and are obtainable from Office of Transnet Freight Rail, Tender Advise Centre, **Inyanda 1, Ground Floor, 21 Wellington Road, Parktown.**
- 2.1 Tender documents may be obtained from the above address during office hours between 08H00-15H00, and a non refundable tender fee of R750.00 is applicable per tender. Payment is to be made to Transnet Freight Rail, at Standard Bank Account number 203158598, Branch code 004805. The deposit slip must reflect RFP CRAC-JHB:8789 and your company Name. Receipts to be presented prior to collection of the tender(s).
- 2.2. **For any technical queries, you can contact Lamberd Blom; 083 704 1798/**
3. In the interest of fairness and transparency the said information will then be made available to the other Respondents who have collected RFP documents.
For specific queries before the closing of the RFP, the following Transnet employee(s) may be contacted
- 3.1 **For queries:** Samantha Mgwatyu tel: (011) 584 0738 e-mail: Samantha.mgwatyu@transnet.net
- 3.2 **Compulsory briefing session will be conducted over a period of 1 day(s) (07 August 2012).**

Details of the Location:

Date: 07 August 2012

**Address :No.101 Loveday Building
Transnet
Technical Boardroom
JOHANNESBURG**

Time: 10H00

The agenda and sequence of locations will be provided at the meeting.

4. Quotations IN DUPLICATE must reach the Secretary , Transnet Freight Rail Acquisition Council before the



closing hour on the date shown below , and be enclosed in a sealed envelope which must have inscribed on the outside:

RFP NO : CRAC-JHB- 8789

Description : SUPPLY OF RENTAL MOBILE OFFICES, ABLUTION, BED ROOMS AND KITCHEN UNITS ON AN AS AND WHEN REQUIRED NATIONALLY, FOR THE PERIOD OF TWENTY FOUR MONTHS (GAUTENG,KWAZULU NATAL,WESTERN CAPE, NORTHERN CAPE, EASTERN CAPE, MPUMALANGA, LIMPOPO AND FREE STATE).

Closing date and time : 14 August 2012 (10H00)

Closing address (refer to paragraph 4 below)

5. DELIVERY INSTRUCTIONS FOR THIS RFP

5.1 If posted, the envelope must be addressed to the Secretary, Transnet Freight Rail Acquisition Council, P.O. Box 4244; Johannesburg; 2000 and must be dispatched in time for sorting by the Post Office to reach the Secretary before the closing time of the RFP. In the event of the late receipt of a Proposal, the Respondent's franking machine impression will not be accepted as proof that the response was posted in time.

5.2 If delivered by hand, the envelope is to be deposited in the TRANSNET Freight Rail Acquisition Council tender box which is located at the foyer on the ground floor, Inyanda House 1 , 21 Wellington Road, Parktown; Johannesburg, and should be addressed as follows:

THE CHAIRPERSON
TRANSNET FREIGHT RAIL ACQUISITION COUNCIL
INYANDA HOUSE
21 WELLINGTON ROAD
PARKTOWN
JOHANNESBURG, 2001

5.3 If dispatched by courier, the envelope must be addressed as follows and delivered to the Office of The Secretary, Transnet Freight Rail Acquisition Council and a signature obtained from that Office.

THE CHAIRPERSON
TRANSNET FREIGHT RAIL ACQUISITION COUNCIL
INYANDA HOUSE
21 WELLINGTON ROAD
PARKTOWN
JOHANNESBURG, 2001

6. Please note that this RFP closes punctually at 10:00 on Tuesday 14 August 2012

7. If responses are not posted or delivered as stipulated herein, such responses will not be considered and will be treated as "UNRESPONSIVE."



8. NO EMAIL OR FACSIMILE RESPONSES WILL BE CONSIDERED.

9. The responses to this RFP will be opened as soon as practicable after the expiry of the time advertised for receiving them.
10. Transnet shall not, at the opening of responses, disclose to any other company any confidential details pertaining to the quotations / information received, i.e. pricing, delivery, etc. The names and location of the Respondents will, however, be divulged to other Respondents upon request.
11. Envelopes must not contain documents relating to any RFP other than that shown on the envelope. All envelopes must reflect the return address of the Respondent on the reverse side.
12. No slips are to be attached to the response documents. Any additional conditions must be embodied in an accompanying letter. Subject only to clause 22 (*Alterations made by the Respondent to Tendered Prices*) of the US7 General Tender Conditions, alterations, additions or deletions must not be made by the Respondent to the actual RFQ documents.

13. **BROAD-BASED BLACK ECONOMIC EMPOWERMENT ("BBBEE")**

TRANSNET fully endorses and supports the South African Government's Broad-Based Black Economic Empowerment Programme and it is strongly of the opinion that all business enterprises have an equal obligation to redress the imbalances of the past. TRANSNET would therefore prefer to do business with business enterprises who share these same values and who are prepared to contribute to meaningful BBBEE initiatives (including and not limited to enterprise development, subcontracting and Joint Ventures) as part of their tender response.

Transnet would accordingly allow a "preference" in accordance with the 10% preference system, as per the Preferential Procurement Policy Framework Act 5 of 2000 (as amended) to companies who provide a BBBEE accreditation Certificate. All procurement and disposal transactions in excess of R30000 will be evaluated accordingly. All transactions below R 30,000 will as far as possible be earmarked for EME's.

TRANSNET consequently urges Respondents (Large enterprises and QSE's – see below) to have themselves duly accredited by any one of the Accreditation Agencies approved by SANAS (South African National Accreditation System, under the auspices of the DTI).

In terms of Government Gazette No. 32467, Notice No. 810 dated 31 July 2009, as from 1 February 2010 only BBBEE certificates issued by Accredited Verification Agencies of Verification Agencies that are in possession of a valid pre-assessment letter from South African National Accreditation System will be valid.

However accreditation certificates issued by non-accredited verification agencies before 01 February 2010 and which are still within their one (1) year validity period will still be acceptable, until their expiry date provided that the accreditation was done in accordance with the latest codes (i.e. those promulgated on 9 February 2007).

BBBEE Accreditation Certificates issued after the published date i.e. 01 February 2010, by a Verification Agency not approved by SANAS, will NOT be acceptable as from 01 February 2010.

Enterprises will be rated by such Accreditation Agencies based on the following:

- (a) **Large Enterprises (i.e. annual turnover >R35 million):**
- Rating level based on all 7 (seven) elements of the BBBEE scorecard



- Enterprises to provide BBBEE certificate and detailed scorecard (to be renewed annually)
- (b) **Qualifying Small Enterprises – QSE (i.e. annual turnover >R5 million but <R35 million):**
 - Rating based on any 4 (four) of the elements of the BBBEE scorecard
 - Enterprises to provide BBBEE certificate and detailed scorecard (to be renewed annually)
- (c) **Exempted Micro Enterprises – EME (i.e. annual turnover <R5m are exempted from being rated or verified):**
 - Automatic BBBEE Level 4 rating, irrespective of race ownership, i.e. 100% BBBEE recognition
 - Black ownership >50% or Black Women ownership >30% automatically qualify as Level 3 BBBEE rating, i.e. 110% BBBEE recognition
 - EME's should provide documentary proof of annual turnover (i.e. audited financials) plus proof of Black ownership if Black ownership >50% or Black Women ownership >30% (to be renewed annually) from their Auditors / Accounting Officers

In addition to the above, Respondents who wish to enter into a Joint Venture (JV) or subcontract portions of the contract to BBBEE companies must state in their Tenders / Proposals the percentage of the total contract value which would be allocated to such BBBEE companies, should they be successful in being awarded any business. A rating certificate in respect of such BBBEE JV-partners and/or sub-contractors, as well as a breakdown of the distribution of the aforementioned percentage allocation must also be furnished with the tender response to enable Transnet to evaluate / adjudicate on all tenders received on a fair basis.

Each Respondent is required to furnish proof of its BBBEE status (Certificate and Detailed Scorecard) and ensure that the documentation is valid at the date of Tender Submission as stipulated above to TRANSNET.

Failure to submit your BBBEE Certificate and Detailed Scorecard will result in a score of zero being allocated for BBBEE evaluation.

Turnover: Indicate your company's most recent annual turnover:

R.

- If annual turnover <R5m, please attach auditors / accounting officers letter confirming annual turnover and percentage black ownership as well as Black Women ownership
- If annual turnover >R5m please attach BBBEE certificate and detailed scorecard from an accredited rating agency.

The DTI has created an online B-BBEE Registry (<http://www.dti.gov.za>) in order to provide a central and standardized source of the B-BBEE status of all entities, and to facilitate the flow of this information amongst entities by providing a Unique Profile Number (UPN) per each listing. Existing and prospective suppliers are therefore urged to list their B-BBEE status on the DTI Registry. Hence, entities verified by DTI, will receive the following benefits:

- Their BBBEE status will be verified and confirmed by the DTI, before listing on the Registry
- Listing on the Registry will provide suppliers the option to market themselves on the DTI B-BBEE Opportunities Network. This is a search engine that is designed to help businesses find B-BBEE compliant entities who match specific requirements in terms of the nature of services/goods provided, region, B-BBEE status or other search criteria.



Transnet supports this DTI initiative and will use the DTI Registry to verify prospective and existing suppliers' BBBEE credentials.

Kindly provide Transnet with your DTI B-BBEE UNIQUE PROFILE NUMBER with all tender submissions.

DTI BBBEE UNIQUE PROFILE NUMBER:

14. COMMUNICATION

Respondents are warned that a response will be liable to disqualification should any attempt be made by a Respondent either directly or indirectly to canvass any officer(s) or employee of Transnet in respect of this RFQ between the closing date and the date of the award of the business.

A respondent may, however, BEFORE THE CLOSING DATE AND TIME, direct any enquiries relating to the RFP to the Transnet employee as indicated in clause 2 above, and may also at any time after the closing date of the RFP, communicate with the Secretary of the Transnet Freight Rail Acquisition Council, at telephone number 011 544 9496 or fax no. 011 774 9760 on any matter relating to its RFQ response.

15. RFQ SCHEDULE

Respondents will be contacted as soon as practicable with a status update. At this time short-listed Respondents may be asked to meet with Transnet representatives at a location to be agreed.

16. INSTRUCTIONS FOR COMPLETING THE RFP

- (i) Sign one set of documents (sign and date the bottom of each page). This set will serve as the legal and binding copy. A duplicate set of documents is required. This second set can be a copy of the original signed Proposal.
- (ii) Both sets of documents to be submitted to the address specified above.
- (iii) The following returnable documents must accompany all Proposals:
 - Respondent's latest audited financial statements;
 - Respondent's valid Tax Clearance Certificate.

17. COMPLIANCE

The successful Respondent (hereinafter referred to as the "Supplier") shall be in full and complete compliance with any and all applicable State and Local Laws and Regulations.

18. ADDITIONAL NOTES:

- All returnable documents as indicated in the Proposal Form (Section 3) must be returned with the response
- Respondent are to note that Proposals in which firm prices are quoted for the duration of any resulting contract may you receive precedence over price which are subject to adjustment
- Changes by the Respondent to its submission will not be considered after the closing date
- The person or persons signing the Proposal must be legally authorized by the Respondent to do so (Refer Section 4). A list of those person(s) authorized to negotiate on your behalf (if not the authorized signatories) must also be submitted along with the Proposal together with their contact details.

Respondent's Signature

7

Date and Company Stamp



- All prices must be quoted in South African Rands
- Transnet reserves the right to undertake post-tender negotiations with selected Respondents or any number of short-listed Respondents and may wish to visit the Respondent's place of manufacture (works) during this process.

NB: Unless otherwise expressly stated, all Proposals furnished pursuant to this Request shall be deemed to be offers. Any exceptions to this statement must be clearly and specifically indicated. Transnet reserves the right to reject any or all offers.

**FAILURE TO OBSERVE ANY OF THE AFOREMENTIONED REQUIREMENTS
MAY RESULT IN A PROPOSAL BEING REJECTED**

19. DISCLAIMERS

Respondents are hereby advised that Transnet is not committed to any course of action as a result of its issuance of this RFP and/or its receipt of a Proposal in response to it. In particular, please note that Transnet reserves the right to:

- modify the RFP's Services and request Respondents to re-bid on any changes
- reject any quotation/proposal which does not conform to instructions and specifications which are detailed herein
- disqualify Quotations/Proposals submitted after the stated submission deadline
- not necessarily accept the lowest priced Quotation/Proposal
- reject all Proposals, if it so decides
- award a contract in connection with this Proposal at any time after the RFQ's closing date
- award only a portion of the proposed Services which are reflected in the scope of this RFQ
- split the award of the contract between more than one Supplier
- make no award of a contract

Kindly note that Transnet will not reimburse any Respondent for any preparatory costs or other work performed in connection with this Proposal, whether or not the Respondent is awarded a contract.

20. PAYMENT TERMS

Bidders are to take note that Transnet will not consider proposals that require a down - payment together with the contract. Material and components may only be invoiced after such component has been installed and commissioned. Payment for components delivered or on hand will not be considered unless the component has been installed, commissioned and is operational.

21. LEGAL REVIEW

Respondent's Signature

8

Date and Company Stamp



Any Proposal submitted by a Respondent is subject to review and negotiation of the proposed contract by Transnet's Legal Counsel.

Respondents to complete this section:

NAME OF RESPONDENT

PHYSICAL ADDRESS

Respondent's contact person:

Name.....

Designation.....

Telephone.....

Cell Phone.....

Facsimile.....

Email.....

Website.....

**Transnet urges its clients, suppliers and the general public
to report any fraud or corruption
on the part of Transnet's employees to**

TIP-OFFS ANONYMOUS : 0800 003 056

Respondent's Signature

9

Date and Company Stamp



SECTION 2

RFP NUMBER-JHB- CRAC 8789

DESCRIPTION: SUPPLY OF RENTAL MOBILE OFFICES, ABLUTION, BED ROOMS AND KITCHEN UNITS ON AN AS AND WHEN REQUIRED NATIONALLY, FOR THE PERIOD OF TWENTY FOUR MONTHS (GAUTENG,KWAZULU NATAL, WESTERN CAPE, NORTHERN CAPE, EASTERN CAPE, MPUMALANGA, LIMPOPO AND FREE STATE)

BACKGROUND, OVERVIEW, SCOPE SPECIFICATION OF REQUIREMENTS

1. BACKGROUND

2. EVALUATION CRITERIA

Transnet will utilise the following criteria (not necessarily in this order) in choosing a Supplier, if so required:

- Pricing - Whilst not the sole factor for consideration, competitive pricing and overall level of discounts will be critical in the Evaluation and Recommendation.

“ORDER WINNING” CRITERIA

Commercial:

Sub-Criteria

- Competitive pricing

Technical:

Sub-Criteria

- Compliance to all specification as required
- Provide certified copy for Occupational Health and Safety i.r.o. Act 85 of 1993.
- Risk plan & risk register
- Experience
- Early delivery period required
- Technical capacity/ Resources

BBBEE

Sub-Criteria

- BBBEE certificate and scorecard



TECHNICAL: 5 point scoring matrix:

(Agree & Stipulate Details)

TECHNICAL Criteria	WEIGHT	SCORE
CATEGORY: TECHNICAL / PRACTICAL (SCORING MATRIX)		60%

***Compliance to all Specification/s as required**

Yes = 30

No = 0 50%

***Experience of key staff**

- General Qualification
- Adequacy for Assignment

Yes =30

No= 0

10%

***Safety Plan (Part T2.2 TFR Tender Safety clauses and Questionnaire of tender document**

Yes = 10

No = 0 10%

***Risk Plan with risk register/**

Yes = 10

No = 0 20%

***Comparable projects (References / Track Record)**

Yes = 10

No = 0 10%

TOTAL 100%



ANNEXURE A

P R I C I N G S C H E D U L E

“PREVIEW COPY ONLY”

Respondent's Signature

Date and Company Stamp



SCHEDULE OF WORK AND PRICES				
DESCRIPTION	Quantity	Unit	Price	Amount
1. Monthly Rental : 3 x 3 m open plan (Plan 1)	1	Ea		
Damage deposit	1	Ea		
2. Monthly Rental : 3 x 9.6 m open plan (Plan 2)	1	Ea		
Damage deposit	1	Ea		
3. Monthly Rental : 3 x 9.6 m open plan (Plan 3)	1	Ea		
Damage deposit	1	Ea		
4. Monthly Rental : 3 x 9.6 m open plan (Plan 4)	1	Ea		
Damage deposit	1	Ea		
5. Monthly Rental : 3 x 12 m open plan (Plan 5)	1	Ea		
Damage deposit	1	Ea		
6. Monthly Rental : 3 x 6 m open plan (Plan 6)	1	Ea		
Damage deposit	1	Ea		
7. Monthly Rental : 3 x 12 m open plan (Plan 7)	1	Ea		
Damage deposit	1	Ea		
8. Monthly Rental : 3 x 12 m open plan (Plan 8)	1	Ea		
Damage deposit	1	Ea		
9. Monthly Rental : 3 x 6 m open plan (Plan 9)	1	Ea		
Damage deposit	1	Ea		
10. Monthly Rental : 3 x 12 m open plan (Plan 10)	1	Ea		
Damage deposit	1	Ea		
11. Monthly Rental : 2.3 x 3 m showers (female\male) (Plan 11)	1	Ea		
Damage deposit	1	Ea		
12. Monthly Rental : 2.3 x 3 m toilets /showers (female\ male) (Plan 12)	1	Ea		
Damage deposit	1	Ea		
13. Monthly Rental : 2.3 x 3 m toilets (female/male) (Plan 13)	1	Ea		
Damage deposit	1	Ea		
14. Monthly Rental : 2.3 x 6 m toilets/showers (female\ male) (Plan 14)	1	Ea		
Damage deposit	1	Ea		
15. Monthly Rental : 2.3 x 6 m toilets (female\ male) (Plan 15)	1	Ea		
Damage deposit	1	Ea		
16. Monthly Rental : 3 x 9.6 m toilets /showers (female\ male) (Plan 16)	1	Ea		
Damage deposit	1	Ea		
17. Monthly Rental : 2.3 x 6 m showers (female\ male) (Plan 17)	1	Ea		
Damage deposit	1	Ea		
18. Monthly Rental : 2.3 x 6 m kitchen (Plan 18)	1	Ea		
Damage deposit	1	Ea		
19. Monthly Rental : 3 x 9.6 m toilets /showers (female\ male) (Plan 19)	1	Ea		

TRANSNED

[illegible]

DETAILED SPECIFICATION REQUIREMENTS

Respondent's Signature

Date and Company Stamp



DETAILED SPECIFICATION REQUIREMENTS

The contractor shall supply the following 21 types of units As and When required for a **period of 24 months** Nationally (in all Region's) as per the Regional Technical Manager's request within the agreeable timeframes.

1) ALL UNITS MUST BE PRICED ON THE SPECIFICATIONS AS PER PLAN NUMBER 1 TO 21

2) 2.40 X 6 STEEL UNITS FOR STORE ROOMS

3) TRANSPORT : DELIVERY AND COLLECTION OF THE UNITS MUST BE PRICED PER KILOMETER

DAMAGE DEPOSITS ON THE UNITS MUST BE PRICED SEPERATELY AS PER SEPARATE ITEMS

SCOPE OF WORK FOR THE MOBILE UNITS TO BE SUPPLIED ON AN AS AND WHEN REQUIRED IN CENTRAL, EASTERN AND WESTERN REGIONS

5.1 Mobile Offices, ablution and kitchen unit plan 1

Insulated Open Plan office (3mx3m)

- 2x Windows with security bars
- Blinds in all windows should be fitted
- 1x Door(Exterior C deck)
- DB(Surface mounted) with earth leakage and should be a 220v
- 1xLight (5GL Fluorescent 1.2)
- 1x plug(5GL 16 AMP and 1 light switch)
- 4x Jacks(screw in)
- 4x slabs
- Vinyl floors
- 1x Step
- 1x air conditioning unit
- Security Hut
- 1x Office
- 18x Lockers

Respondent's Signature

14

Date and Company Stamp



5.2 Mobile Offices, ablution and kitchen unit plan 2

Insulated Open Plan office (3mx9.6m)

- 4x Windows with security bars and blinds in all windows
- 1x Door(Exterior C deck)
- DB(Surface mounted) with earth leakage and should be a 220v
- 3x Lights (5GL Fluorescent 1.2)
- 4x plugs(5GL 16 AMP and 1 light switch)
- 6x Jacks(screw in)
- 6x slabs
- Vinyl floors
- 1xStep
- 2x air conditioning units
- 4x Offices
- 56x Lockers

5.2 Mobile Offices, ablution and kitchen unit plan 3

Insulated Open Plan office (3mx9.6m)

- 4x Windows with security bars and blinds in all windows
- 1x Door(Exterior C deck) and 1 x interior door
- DB(Surface mounted) with earth leakage and should be a 220v
- 4x Lights (5GL Fluorescent 1.2)
- 4x plugs(5GL 16 AMP and 2 light switches)
- 6x Jacks(screw in)
- 6x slabs
- Vinyl floors

Respondent's Signature

15

Date and Company Stamp



- 1x Step
- 2x air conditioning units
- 4x Offices
- 56x Lockers

5.3 Mobile Offices, ablution and kitchen unit plan 4

Insulated Open Plan office (3mx9.6m)

- 3x Windows with security bars and blinds in all windows
- 3x Doors(Exterior C deck) and 2 x interior doors
- DB(Surface mounted) with earth leakage and should be a 220v
- 3x Lights (5GL Fluorescent 1.2)
- 4x plugs(5GL 16 AMP and 3 light switches)
- 6x Jacks(screw in)
- 6x slabs
- Vinyl floors
- 6x Steps
- 3x air conditioning units
- 3x Offices
- 39x Lockers

5.4 Mobile Offices, ablution and kitchen unit plan 5

Insulated Open Plan office (3mx12m)

- 5x Windows with security bars and blinds in all windows
- 2x Doors(Exterior C deck)
- DB(Surface mounted) with earth leakage and should be a 220v
- 4x Lights (5GL Fluorescent 1.2)
- 4x plugs(5GL 16 AMP and 2 light switches)

Respondent's Signature

16

Date and Company Stamp



- 6x Jacks(screw in)
- 6x slabs
- Vinyl floors
- 1x Step
- 2x air conditioning units
- 4x Offices
- 60x Lockers
- 2x Security Hut

5.5 **Mobile Offices, ablution and kitchen unit plan 6**

Insulated Open Plan office (3mx6m)

- 2x Windows with security bars and blinds in all windows
- 1x Door(Exterior C deck)
- DB(Surface mounted) with earth leakage and should be a 220v
- 2x Lights (5GL Fluorescent 1.2)
- 3x plugs(5GL 16 AMP and 1 light switch)
- 4x Jacks(screw in)
- 4x slabs
- Vinyl floors
- 1x Step
- 1x air conditioning unit
- 3x Offices
- 40x Lockers

5.6 **Mobile Offices, ablution and kitchen unit plan 7**

Insulated Open Plan office (3mx12m)

Respondent's Signature

17

Date and Company Stamp



- 6x Windows with security bars and blinds in all windows
- 2x Doors(Exterior C deck)
- DB(Surface mounted) with earth leakage and should be a 220v
- 4x Light (5GL Fluorescent 1.2)
- 4x plugs(5GL 16 AMP and 2 light switches)
- 6x Jacks(screw in)
- 6x slabs
- Vinyl floors
- 2x Steps
- 2x air conditioning units
- 4x Offices
- 60x Lockers

5.7 **Mobile Offices, ablution and kitchen unit plan 8**

Insulated Open Plan office (3mx12m)offices and lockers

- 5x Windows with security bars and blinds in all windows
- 3x Doors(Exterior C deck) and 2x interior doors
- DB(Surface mounted) with earth leakage and should be a 220v
- 3x Lights (5GL Fluorescent 1.2)
- 4x plugs(5GL 16 AMP and 3 light switches)
- 6x Jacks(screw in)
- 6x slabs
- Vinyl floors
- 3x Steps
- 3x air conditioning units
- 3x Offices

Respondent's Signature

18

Date and Company Stamp



- 60x Lockers

5.8 **Mobile Offices, ablution and kitchen unit plan 9**

Insulated Open Plan office (3mx6m) offices

- 2x Windows with security bars and blinds in all windows
- 2x Doors(Exterior C deck) and 1x interior door
- DB(Surface mounted) with earth leakage and should be a 220v
- 2x Lights (5GL Fluorescent 1.2)
- 2x plugs(5GL 16 AMP and 2 light switches)
- 4x Jacks(screw in)
- 4x slabs
- Vinyl floors
- 2x Steps
- 2x air conditioning units
- 2x Offices
- 40x Lockers

5.9 **Mobile Offices, ablution and kitchen unit plan 10**

Insulated Open Plan office (3mx12m) offices

- 4x Windows with security bars and blinds in all windows
- 4x Doors(Exterior C deck)
- DB(Surface mounted) with earth leakage and should be a 220v
- 4x Lights (5GL Fluorescent 1.2)
- 4x plugs(5GL 16 AMP and 4 light switches)
- 6x Jacks(screw in)
- 6x slabs



- Vinyl floors
- 4x Steps
- 4x air conditioning units
- 4x Offices
- 60x Lockers

5.10 **Mobile Offices, ablution and kitchen unit plan 11**

Insulated Open Plan office (2.3mx3m) female and male showers

- 2x Windows with security bars and blinds in all windows
- 2x Doors(Exterior C deck) and 2x interior doors
- 2x Waterproof DB with earth leakage and should be a 220v
- 2x Lights (Bowl fittings)
- 2 light switches
- 4x Jacks(screw in)
- 4x slabs
- Vinyl floors
- 2x Steps
- Plumbing(2x wash hand basins)
- 2x showers
- 1x urinal
- 1x 50lt geyser
- Male showers
- Female shower for 7 to 10 people

5.11 **Mobile Offices, ablution and kitchen unit plan 12**

Insulated Open Plan office (2.3mx3m) shower and toilet

- 2x Windows with security bars and blinds in all windows

Respondent's Signature

20

Date and Company Stamp



- 2x Doors(Exterior C deck) and 2x interior doors
- 1x Waterproof DB with earth leakage and should be a 220v
- 2x Lights (Bowl fittings)
- 2 light switches
- 4x Jacks(screw in)
- 4x slabs
- Vinyl floors
- 2x Steps
- Plumbing(2x wash hand basins and 1x waste closet)
- 1x shower
- 1x urinal
- 1x 50lt geyser
- Male showers and Female shower for 7 to 10 people

5.12 **Mobile Offices, ablution and kitchen unit plan 13**

Insulated Open Plan office (2.3mx3m) male and female toilets

- 2x Windows with security bars and blinds in all windows
- 2x Doors(Exterior C deck) and 2x interior doors
- 1x Waterproof DB with earth leakage and should be a 220v
- 2x Lights (Bowl fittings)
- 2 light switches
- 4x Jacks(screw in)
- 4x slabs
- Vinyl floors
- 2x Steps
- Plumbing(2x wash hand basins and 2x waste closets)

Respondent's Signature

21

Date and Company Stamp



- 1x urinal
- Female and male toilets for 14 to 20 people

5.13 **Mobile Offices, ablution and kitchen unit plan 14**

Insulated Open Plan office (2.3mx6m) showers and toilets for males and females

- 3x Windows with security bars and blinds in all windows
- 1x Door(Exterior C deck) and 3x shower doors
- 2x Waterproof DB with earth leakage and should be a 220v
- 2x Lights (Bowl fittings)
- 1 light switch
- 4x Jacks(screw in)
- 4x slabs
- Vinyl floors
- 1x Step
- Plumbing(3x wash hand basins and 3x waste closets)
- 3x Showers
- 2x urinals
- 200lt geyser
- Female and male toilets for 21 to 30 people

5.14 **Mobile Offices, ablution and kitchen unit plan 15**

Insulated Open Plan office (2.3mx6m) males and females toilets

- 5x Windows with security bars and blinds in all windows
- 1x Door(Exterior C deck) and 6x interior doors

Respondent's Signature

22

Date and Company Stamp



- 1x Waterproof DB with earth leakage and should be a 220v
- 2x Lights (Bowl fittings)
- 1 light switch
- 4x Jacks(screw in)
- 4x slabs
- Vinyl floors
- 1x Step
- Plumbing(3x wash hand basins and 6x waste closets)
- 2x urinals
- Female and male toilets for 42 to 60 people

5.15 **Mobile Offices, ablution and kitchen unit plan 16**

Insulated Open Plan office (3mx9.6m) showers and toilets for males and females

- 7x Windows with security bars and blinds in all windows
- 1x Door(Exterior C deck),4x interior doors and 5x shower doors
- 1x Waterproof DB with earth leakage and should be a 220v
- 4x Lights (Bowl fittings)
- 1 light switch
- 6x Jacks(screw in)
- 6x slabs
- Vinyl floors
- 1x Step
- Plumbing(8x wash hand basins and 4x waste closets)
- 3x urinals
- 5x showers
- 2x 200lt geyser



- Female and male toilets for 35 to 50 people

5.16 Mobile Offices, ablution and kitchen unit plan 17

Insulated Open Plan office (2.3mx6m) male and female showers

- 2x Windows with security bars and blinds in all windows
- 1x Door(Exterior C deck) and 6xshower doors
- 1x Waterproof DB with earth leakage and should be a 220v
- 2x Lights (Bowl fittings)
- 1 light switch
- 4x Jacks(screw in)
- 4x slabs
- Vinyl floors
- 1x Step
- Plumbing(3x wash hand basins)
- 2x urinals
- 6x showers
- 1x 200lt geyser
- Female and male showers for 42 to 60 people

5.17 Mobile Offices, ablution and kitchen unit plan 18

Insulated Open Plan office (2.3mx6m) kitchen

- 2x Windows(1x 800x1200 and 1x 900x1200) with security bars and blinds in all windows
- 1x Door(Exterior C deck)
- 1x Surface mounted DB with earth leakage and should be a 220v
- 1x Lights (5GL Fluorescent 1.2)
- 1 Light switch and 2x 5GL 16AMP



- 4x Jacks(screw in)
- 4x slabs
- Vinyl floors
- 1x Step
- 1x air-conditioning unit
- 1x 1.2mSink
- 1x UB geyser
- 1x air-conditioning unit

5.18 Mobile Offices, ablution and kitchen unit plan 19

Insulated Open Plan office (3mx9.6m) male and female toilets

- 9x Windows with security bars and blinds in all windows
- 2x Door(Exterior C deck) and 11x interior doors
- 1x Waterproof DB with earth leakage and should be a 220v
- 4x Lights (Bowl fittings)
- 2 light switch
- 6x Jacks(screw in)
- 6x slabs
- Vinyl floors
- 2x Steps
- Plumbing(7x wash hand basins and 12x waste closets)
- 4x urinals
- 1x 150lt geyser
- Female and male toilets for 63 to 90 people

5.19 Mobile Offices, ablution and kitchen unit plan 20

Insulated Open Plan office (3mx9.6m) one bedroom unit

- 6x Windows with security bars and blinds in all windows

Respondent's Signature

25

Date and Company Stamp



- 1x Door(Exterior C deck) and 2x interior doors
- 1x Waterproof DB with earth leakage and should be a 220v
- 2x Lights (Bowl fittings) and 3x Lights (5GL Fluorescent 1.2)
- 4x light switches and 4x plugs (5GL 16AMP)
- 6x Jacks(screw in)
- 6x slabs
- Vinyl floors
- 1x Step
- 2x air-conditioning units
- Plumbing(1x wash hand basins,1x waste closet and 1x shower)
- 1x 150lt geyser

5.20 Mobile Offices, ablution and kitchen unit plan 21

Insulated Open Plan office (3mx12m) two bedroom unit

- 7x Windows with security bars and blinds in all windows
- 1x Door(Exterior C deck) and 3x interior doors
- 1x Surface mounted DB with earth leakage and should be a 220v
- 5x Lights (5GL Fluorescent 1.2) and 2x bowl fittings
- 6x light switches and 7x plugs (5GL 16AMP)
- 6x Jacks(screw in)
- 6x slabs
- Vinyl floors
- 1x Step
- 3x air-conditioning units
- Plumbing(1x wash hand basins,1x waste closet , 1x shower and 1x sink double bowl)
- 1x 150lt geyser
- Rooms partitioning as per the drawing plan21

MOBILE OFFICES, ABLUTION AND KITCHEN UNITS (PLAN 1)

WINDOWS, BURGLAR BARS & BLINDS	DOORS	PLUMBING	D.B.	LIGHTS	PLUGS	OTHER	SIZE	NO OF PEOPLE & LOCKERS
A 800X1200	0 EXT C/DECK	1 WC	0 SURFACE MOUTED	1 5 GL FLOUR 1.20	1 5GL 16 AMP	1 JACKS(SCREW IN)	4 3X3	
B900X1200	2 INT DOOR	0 WHB	0 EARTH LEAKAGE		LIGHT SWITCH	1 SLABS	4 SECURITY HUT	2
C500X500	0	SHOWERS	0 120V			VINYL TO FLOOR	Y OFFICE	1
		URINALS	0 W/PROOFDB	0		STEPS	1 LOCKERS	18
						AIRCON	1	

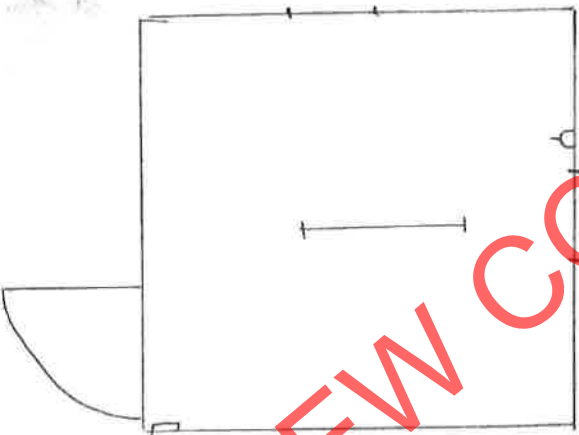

PREVIEW COPY

MOBILE OFFICES, ABLUTION AND KITCHEN UNITS (PLAN 2)

WINDOWS, BURGLAR BARS & BLINDS	DOORS	PLUMBING	D. B.	LIGHTS	PLUGS	OTHER	SIZE	NO OF PEOPLE & LOCKERS
A 800X1200	0 EXT C/DECK	1 W/C	0 SURFACE MOUTED	1 5 GL FLOUR 1.20	3 5GL 16 AMP	4 JACKS(SCREW IN)	6 3 X 9.60	N/A
B900X1200	4 INT DOOR	0 WHB	0 EARTH LEAKAGE	Y	LIGHT SWITCH	1 SLABS	6 SECURITY HUT	3 TO 4
C500X500	0	SHOWERS	0 120V	Y		VINYL TO FLOOR	Y OFFICE	56
		URINALS	0 W/PROOFDB	0		STEPS	1 LOCKERS	
						AIRCON	2	



“PREVIEW COPY ONLY”

WINDOWS, BURGLAR BARS &	DOORS	PLUMBING	D. B.	LIGHTS	PLUGS	OTHER	SIZE	NO OF PEOPLE & LOCKERS
A 800X1200	0 EXT C/DECK	1 WC	0 SURFACE MOUTED	1 5 GL FLOUR 1.20	4 5GL 16 AMP	4 JACKS(SCREW IN)	6 3 X 9.60	N/A
B900X1200	4 INT DOOR	1 WHB	0 EARTH LEAKAGE		LIGHT SWITCH	2 SLABS	6 SECURITY HUT	2 TO 4
C500X500	0	SHOWERS	0 220V	Y		VINYL TO FLOOR	Y OFFICE	2 TO 4
		URINALS	0 W/PROOFDB	0		STEPS	1 LOCKERS	56
						AIRCON	2	

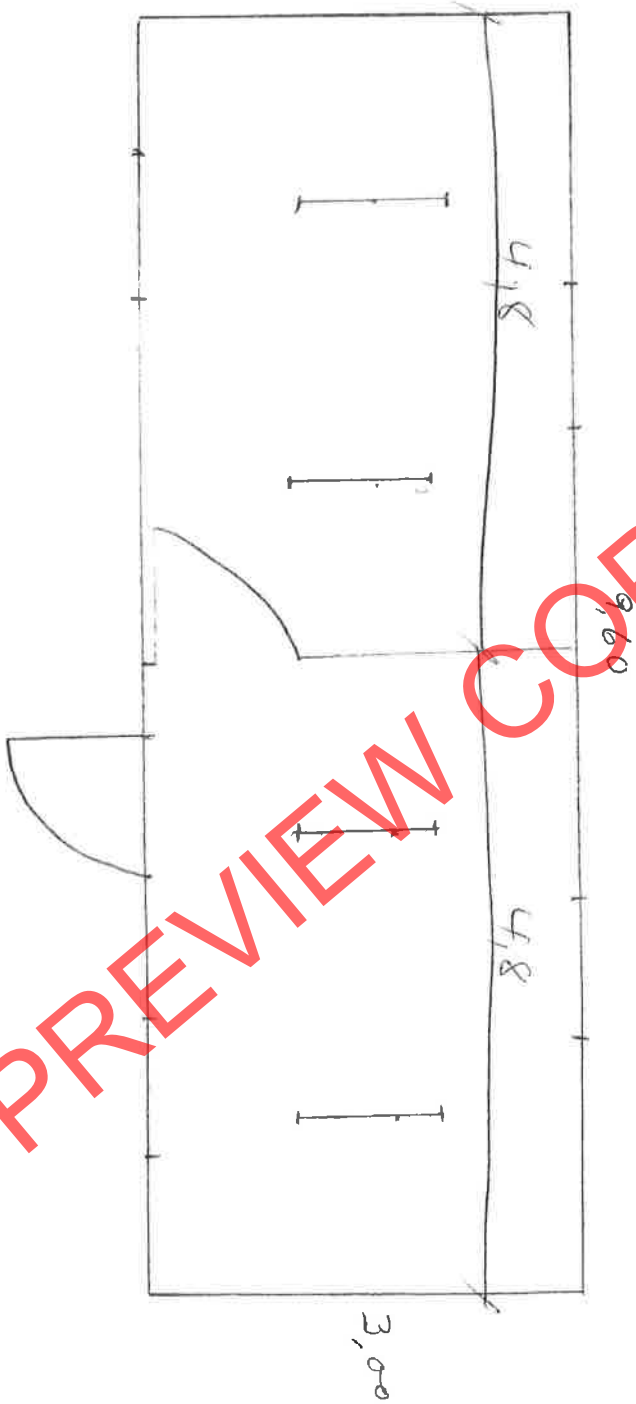

		MOBILE OFFICES, ABLUTION AND KITCHEN UNITS (PLAN 5)											
WINDOWS, BURGLAR BARS & BLINDS	DOORS	PLUMBING	D. B.	LIGHTS			PLUGS		OTHER		SIZE	NO OF PEOPLE & LOCKERS	
A 800X1200	0 EXT C/DECK	2 WC	0	0	SURFACE MOUTED	1	5 GL FLOUR 1.20	4	5GL 16 AMP	4 JACKS(SCREW IN)	6 3 X 12	6	SECURITY HUT
B900X1200	5 INT DOOR	0 WHB	0	0	EARTH LEAKAGE	Y			LIGHT SWITCH	2 SLABS	Y OFFICE		2
C500X500	0	SHOWERS	0	220V		Y				VINYL TO FLOOR	Y OFFICE		4
		URINALS	0	W/PROOF DB		0				STEPS	1 LOCKERS		60
									AIRCON		2		

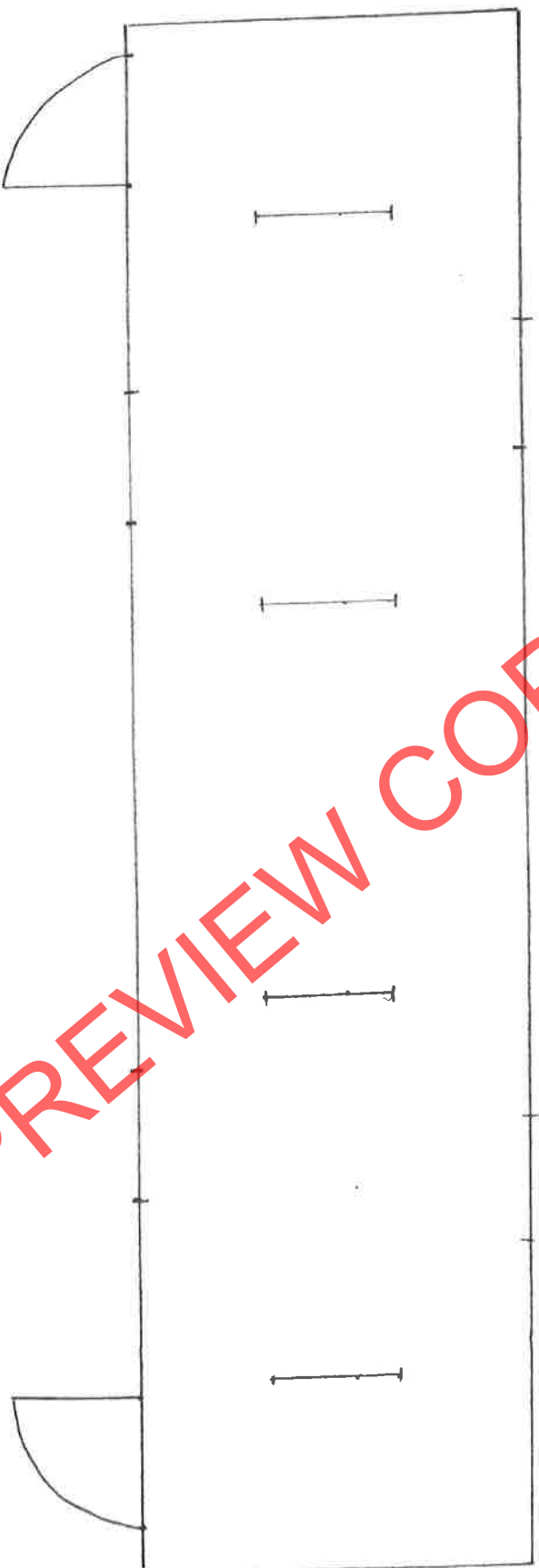

“PREVIEW COPY ON 12/00”

MOBILE OFFICES, ABLUTION AND KITCHEN UNITS (PLAN NO 6)									
WINDOWS, BURGLAR BARS & BLINDS	DOORS	PLUMBING	E. B.	LIGHTS	PLUGS	OTHER	SIZE	NO OF PEOPLE & LOCKERS	
A 800X1200	0 EXT C/DECK	1 WC	0 SURFACE MOUTED	1 5 GL FLOUR 1.20	2 5GL 16 AMP	3 JACKS(SCREW IN)	4 3 X 6		
B900X1200	2 INT DOOR	0 WHB	0 EARTH LEAKAGE		LIGHT SWITCH	1 SLABS	4 SECURITY HUT	N/A	
C500X500	0	SHOWERS	0 220V			VINYL TO FLOOR	Y OFFICE	3	
		URINALS	0 W/IF ROOF DB	0		STEPS	1 LOCKERS	40	
						AIRCON			

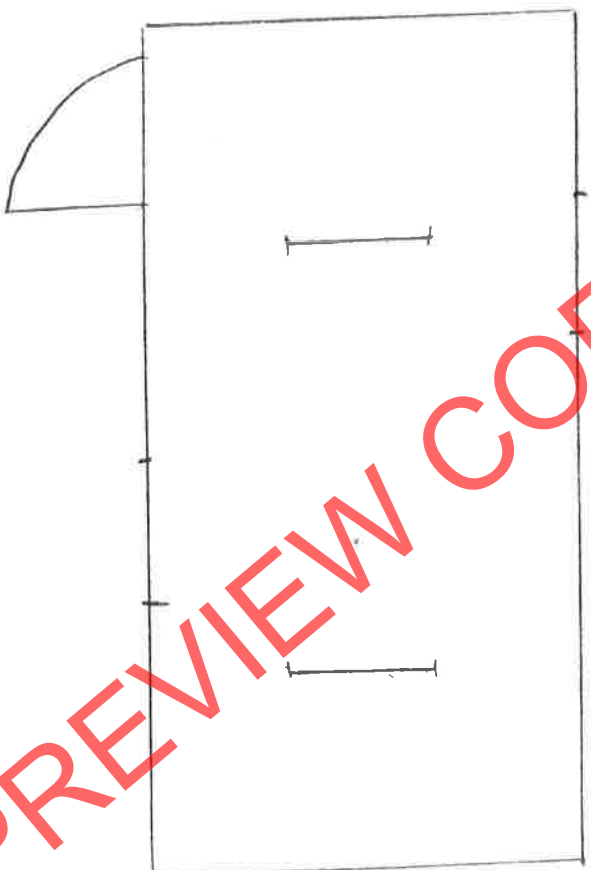

“PREVIEW COPY ON”

MOBILE OFFICES, ABLUTION AND KITCHEN UNITS (PLAN NO 7)									
WINDOWS, BURGLAR BARS & BLINDS	DOORS	PLUMBING	D. B.	LIGHTS	PLUGS	OTHER	SIZE	NO OF PEOPLE & LOCKERS	
A 800X1200	0 EXT C/DECK	2 WC	0 SURFACE MOUTED	1 5 GL FLOUR 1.20	4 5GL 16 AMP	4 JACKS(SCREW IN)	6 3 X 12		
B900X1200	6 INT DOOR	0 WHB	0 EARTH LEAKAGE	Y	LIGHT SWITCH	2 SLABS	6 SECURITY HUT	N/A	
C500X500	0	SHOWERS	0 120V	Y		VINYL TO FLOOR	Y OFFICE	4	
		URINALS	0 W/PROOFDB	0		STEPS	2 LOCKERS	60	
						AIRCON			

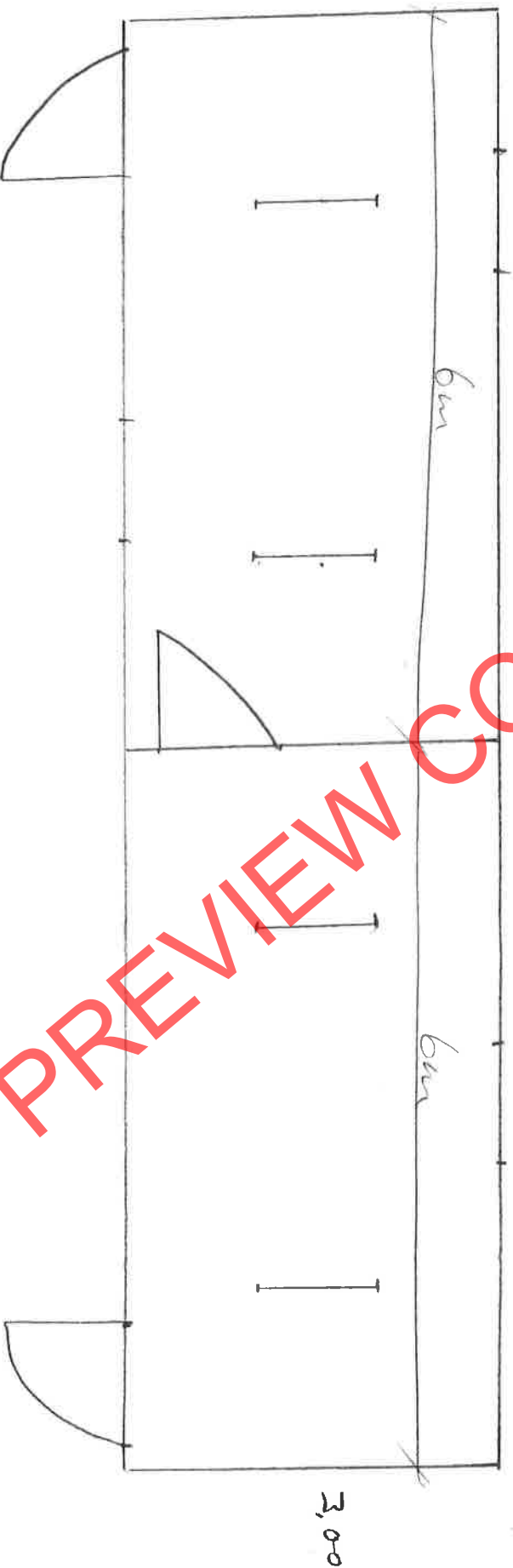

MOBILE OFFICES, ABLUTION AND KITCHEN UNITS (PLAN NO 8)

WINDOWS, BURGLAR BARS & BLINDS	DOORS	PLUMBING	D. B.	LIGHTS	PLUGS	OTHER	SIZE	NO OF PEOPLE & LOCKERS
A 800X1200	0 EXT C/DECK	3 WC	0 SURFACE MOUTED	1 5 GL FLOUR 1.20	3 5GL 16 AMP	4 JACKS(SCREW IN)	6 3 X 12	
B900X1200	5 INT DOOR	2 WHB	0 EARTH LEAKAGE		LIGHT SWITCH	3 SLABS	6 SECURITY HUT	N/A
C500X500	0	SHOWERS	0 1220V			VINYL TO FLOOR	Y OFFICE	3
		URINALS	0 W/PROOFDB	0		STEPS	3 LOCKERS	60
						AIRCON		



MOBILE OFFICES, ABLUTION AND KITCHEN UNITS (PLAN NO 9)

WINDOWS, BURGLAR BARS & BLINDS	DOORS	PLUMBING	D. B.	LIGHTS	PLUGS	OTHER	SIZE	NO OF PEOPLE & LOCKERS
A 800X1200	0 EXT C/DECK	2 WC	0 SURFACE MOUTED	1 5 GL FLOUR 1.20	2 5GL 16 AMP	2 JACKS(SCREW IN)	4 3 X 6	N/A
B900X1200	2 INT DOOR	1 WHB	0 EARTH LEAKAGE	Y	LIGHT SWITCH	2 SLABS	4 SECURITY HUT	N/A
C500X500	0	SHOWERS	0 220V	Y		VINYL TO FLOOR	Y OFFICE	2
		URINALS	0 W/PROOFDB	0		STEPS	2 LOCKERS	40
						AIRCON	2	



MOBILE OFFICES, ABLUTION AND KITCHEN UNITS (PLAN NO 10)

WINDOWS, BURGLAR BARS & BLINDS	DOORS	PLUMBING	D. B.	LIGHTS	PLUGS	OTHER	SIZE	NO OF PEOPLE & LOCKERS
A 800X1200	0 EXT C/DECK	4 WC	0 SURFACE MOUTED	1 5 GL FLOUR 1.20	4 5GL 16 AMP	4 JACKS/SCREW IN)	6 3 X 12	
B900X1200	4 INT DOOR	0 WHB	0 EARTH LEAKAGE	Y		4 SLABS	6 SECURITY HUT	N/A
C500X500	0	SHOWERS	0 220V	Y		VINYL TO FLOOR	Y OFFICE	4
		URINALS	0 W/PROOF DB	0		STEPS	4 LOCKERS	60
						AIRCON		

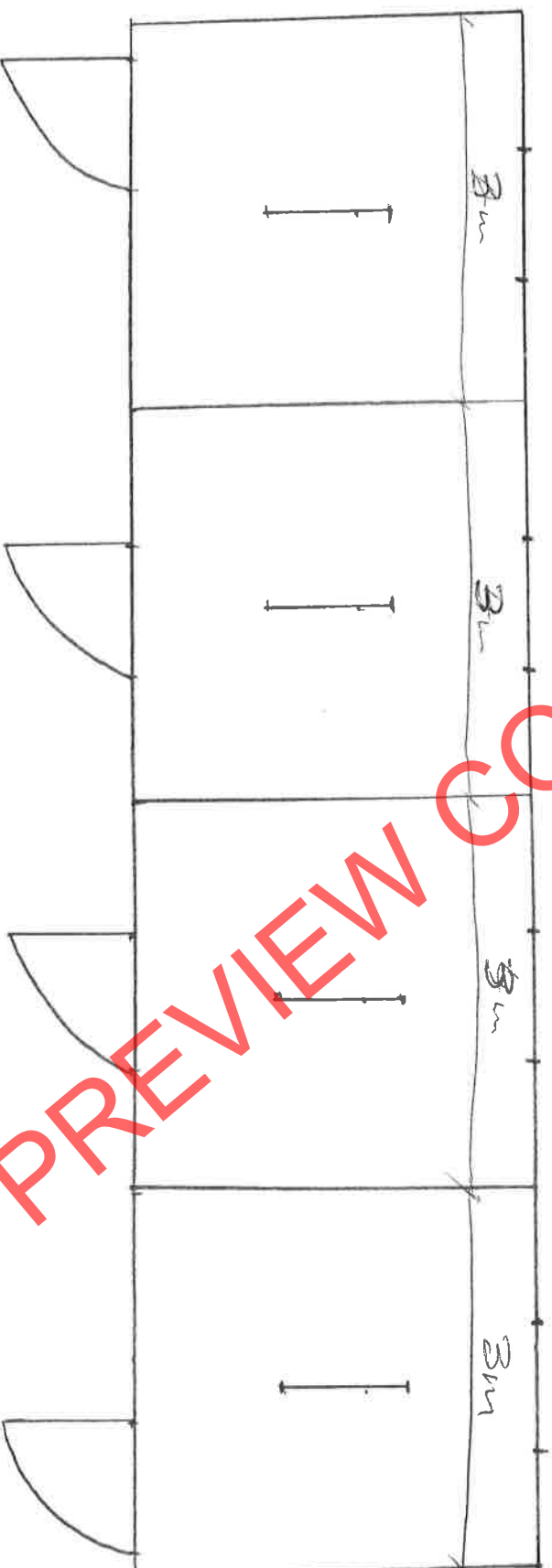

3.00

12.00

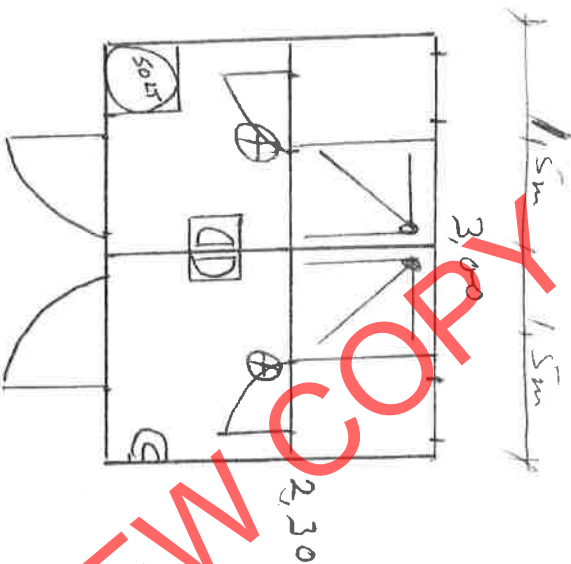
[illegible]

MOBILE OFFICES, ABLUTION AND KITCHEN UNITS (PLAN NO 12)

WINDOWS, B.BARS	DOORS	PLUMBING	D. B.	LIGHTS	PLUGS	OTHER	SIZE	NO OF PEOPLE & LOCKERS
A 800X1200	0 EXT C/DECK	2 WC	1 SURFACE MOUTED	0 BOWL FITTINGS	2 5GL 16 AMP	0 JACKS(SCREW IN)	4 2.3 X 3	MALE OR FEMALE
B900X1200	0 INT DOOR	2 WHB	2 EARTH LEAKAGE	Y	LIGHT SWITCH	2 SLABS	4 SHOWERS	7 TO 10
C500X500	2	SHOWERS	1 220V	Y		VINYL TO FLOOR	Y TOILETS	7 TO 10
		URINALS	1 W/PROOFDB	1		STEPS	2	
		GEYSER 50 LT	1			AIRCON	0	

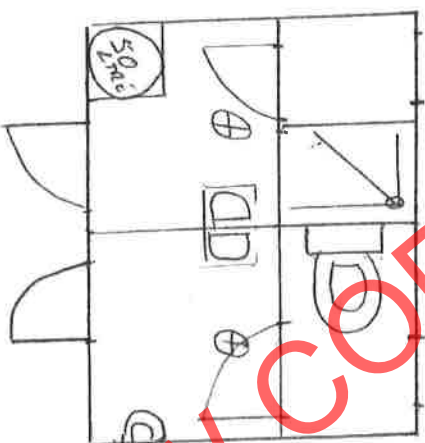

2, 30

H¹

PLSE RECEIVE THE DRAWINGS WITH ADDED DIMENSIONS FROM KADPHO (574 0689)

MOBILE OFFICES, ABLUTION AND KITCHEN UNITS (PLAN NO 13)

WINDOWS, BURGLAR BARS	DOORS	PLUMBING	D.B.	LIGHTS	PLUGS	OTHER	SIZE	NO OF PEOPLE & LOCKERS
A 800X1200	0 EXT C/DECK	2 WC	2 SURFACE MOUTED	0 BOWL FITTINGS	2 5GL 16 AMP	0 JACKS/SCREW IN)	4 2.3 X 3.00	MALE OR FEMALE
B900X1200	0 INT DOOR	2 WHB	2 EARTH LEAKAGE	Y	LIGHT SWITCH	2 SLABS	4 TOILETS	14 TO 20
C500X500	2	SHOWERS	1 220V	Y		VINYL TO FLOOR	Y	1
		URINALS	1 W/PROOF DB	1		STEPS	2	
						AIRCON	0	

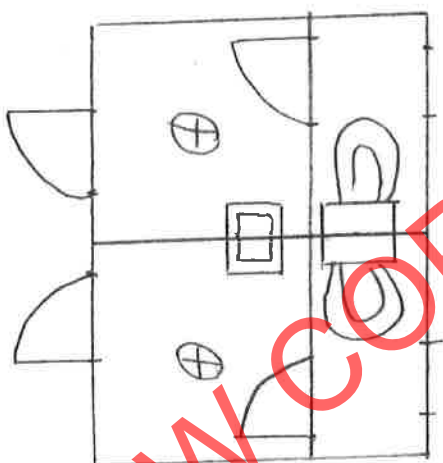

2,30

NO
PREVIEW COPY

		MOBILE OFFICES, ABLUTION AND KITCHEN UNITS (PLAN NO 14)											
WINDOWS, BURGLAR BARS	DOORS	PLUMBING	D. B.	LIGHTS	PLUGS	OTHER	SIZE	NO OF PEOPLE & LOCKERS					
A 800X1200	0 EXT C/DECK	1 W/C	3 SURFACE MOUTED	0 BOWL FITTINGS	2 5GL 16 AMP	0 JACKS(SCREW IN)	4 2.3 X 6	MALE/FEMALE					
B900X1200	0 INT DOOR	3 W/HB	3 EARTH LEAKAGE	Y	LIGHT SWITCH 1	SLABS	4 SHOWERS	21 TO 30					
C500X500	3 SHOWER DOORS	3 SHOWERS	3 220V	Y		VINYL TO FLOOR	Y TOILETS	21 TO 30					
		URINALS	2 W/PROOFDB	2		STEPS	1						
		200 LT GENSER	1			AIRCON	0						

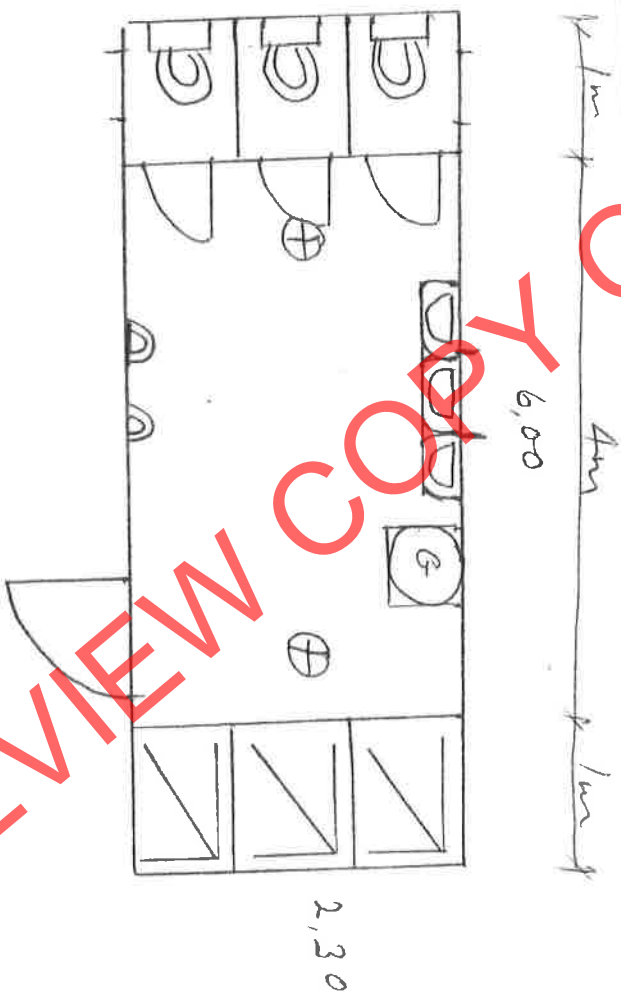

MOBILE OFFICES, ABLUTION AND KITCHEN UNITS (PLAN NO 15)

WINDOWS, BURGLAR BARS	DOORS	PLUMBING	D. B.	LIGHTS	PLUGS	OTHER	SIZE	NO OF PEOPLE & LOCKERS
A 800X1200	0 EXT C/DECK	1 WC	6 SURFACE MOUTED	0 BOWL FITTINGS	2 5GL 16 AMP	0 JACKS(SCREW IN)	4 2.3 X 6.00	MALE/FEMALE
B900X1200	0 INT DOOR	6 WHB	3 EARTH LEAKAGE	Y	LIGHT SWITCH	1 SLABS	4 TOILETS	42 TO 60
C500X500	5	SHOWERS	0 220V	Y		VINYL TO FLOOR	Y	
		URINALS	2 W/PROOFDB	1		STEPS	1	
						AIRCON	0	

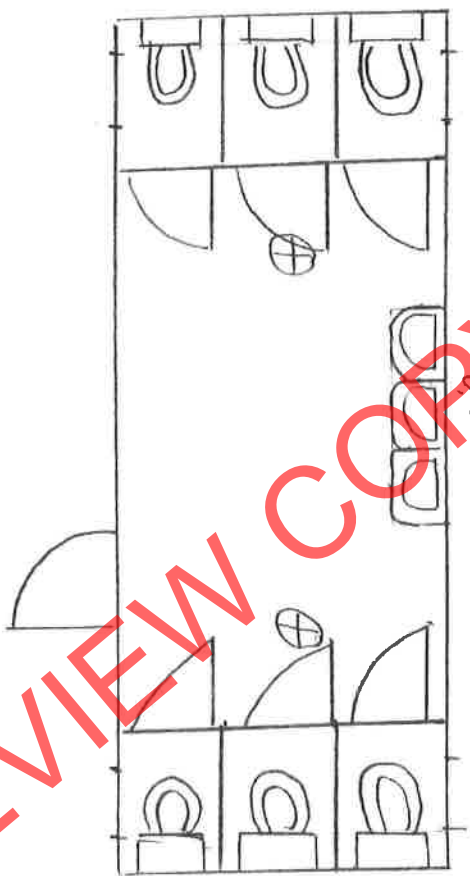

2,30

MOBILE OFFICES, ABLUTION AND KITCHEN UNITS (PLAN NO 16)									
WINDOWS,	DOORS	PUMING	D. B.	LIGHTS	PLUGS	OTHER	SIZE	NO OF PEOPLE	
BURGULAR BARS								& LOCKERS	
A 800X1200	0 EXT C/DECK	1 W/C	4 SURFACE MOUNTED	0 BOWL FITTINGS	4 5GL 16 AMP	0 JACKS/SCREW IN)	6 3.00 X 9.60	MALE/FEMALE	
B900X1200	0 INT DOOR	4 WHB	8 EARTH LEAKAGE	Y	LIGHT SWITCH	1 SLABS	6 SHOWERS	35 TO 50	
C500X500	7 SHOWER DOORS	5 SHOWERS	5 220V	Y		VINYL TO FLOOR	Y TOILETS	28 TO 40	
		URINALS	3 W/PROOFDB	1		STEPS	1		
		200 LT GEYSER	2		AIRCON		0		

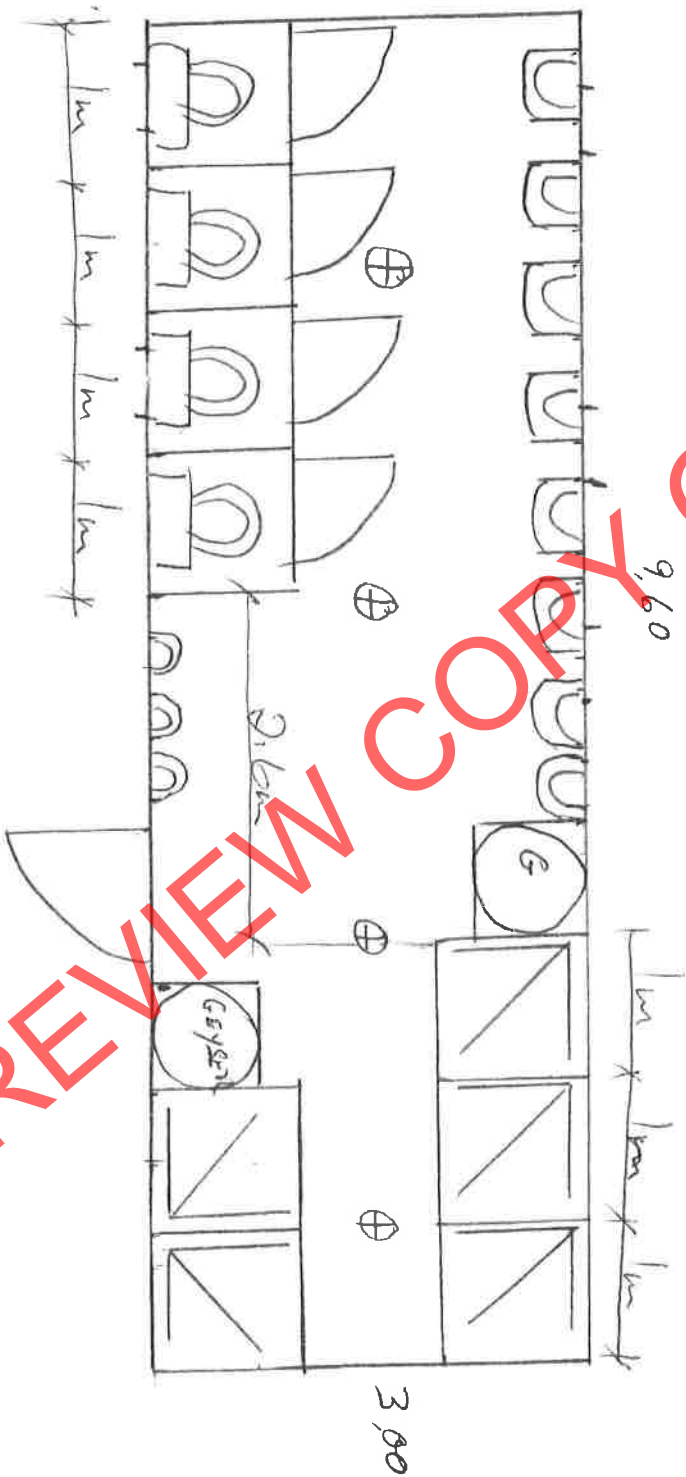

MOBILE OFFICES, ABLUTION AND KITCHEN UNITS (PLAN NO 17)									
WINDOWS,	DOORS	PLUMBING	D. B.	LIGHTS	PLUGS	OTHER	SIZE	NO OF PEOPLE & LOCKERS	
BURGLAR BARS									
A 800X1200	0 EXT C/DECK	1 W/C	0 SURFACE MOUTED	0 BOWL FITTINGS	2 5GL 16 AMP	0 JACKS(SCREW IN)	4 2.3 X 6	MALE / FEMALE	
B900X1200	0 INT DOOR	0 WHB	1 EARTH LEAKAGE	Y	LIGHT SWITCH	1 SLABS	4 SHOWERS	42 TO 60	
C500X500	2 SHOWER DOORS	6 SHOWERS	6 220V	Y		VINYL TO FLOOR	Y		
		URINALS	2 W/PROOFDB	1		STEPS	1		
		200LT GEYSER	1		AIRCON	0			

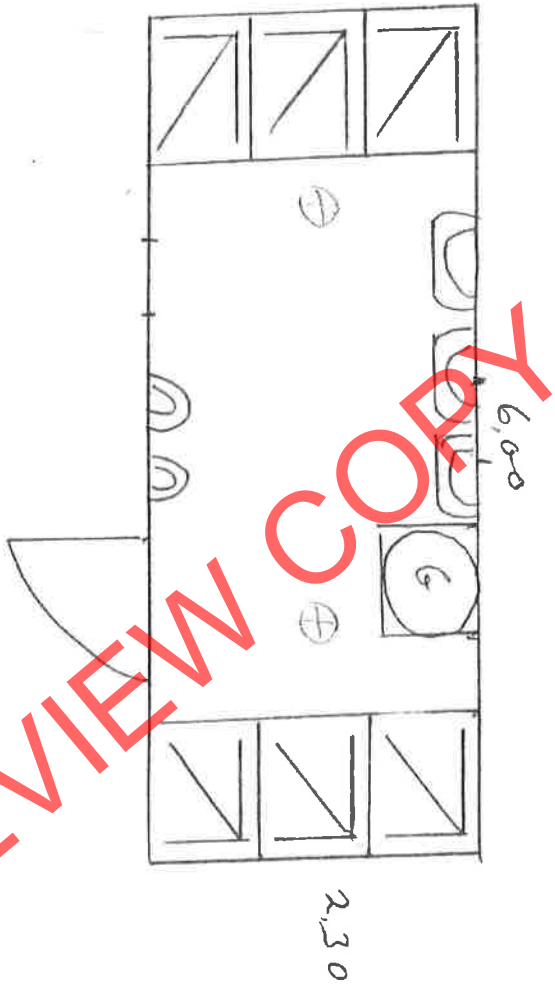

MOBILE OFFICES, ABLUTION AND KITCHEN UNITS (PLAN NO 18)

WINDOWS, BURGLAR BARS & BLINDS	DOORS	PLUMBING	D. B.	LIGHTS	PLUGS	OTHER	SIZE	NO OF PEOPLE & LOCKERS
A 800X1200	1 EXT C/DECK	1 WC	0 SURFACE MOUNTED	1 SGL FLOUR 1.20	1 SGL 16 AMP	2 JACKS(SCREW IN)	4 2.3 X 6	
B900X1200	1 INT DOOR	0 WHB	0 EARTH LEAKAGE	Y	LIGHT SWITCH 1	SLABS	4 KITCHEN	
C500X500	0	SHOWERS	0 220V	Y		VINYL TO FLOOR	Y	
		URINALS	0 W/PROOFDB	0		STEPS	1	
		SINK 1.2	1			AIRCON	1	
		UB GEYSER	1			STOVE	0	

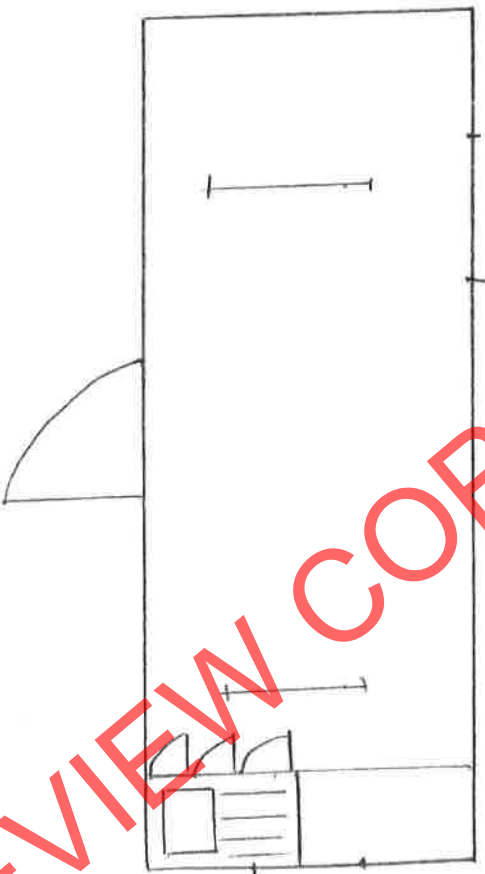

2,30

6.00

MOBILE OFFICES, ABLUTION AND KITCHEN UNITS (PLAN NO 19)

WINDOWS,	BURGLAR BARS	DOORS	PLUMBING	D. B.	LIGHTS	PLUGS	OTHER	SIZE	NO OF PEOPLE & LOCKERS
A 800X1200	0	EXT C/DECK	2 WC	1 SURFACE MOUNTED	0	5GL 16 AMP	0 JACKS(SCREW IN)	6 3 X 9.6	
B900X1200	0	INT DOOR	11 WHB	7 EARTH LEAKAGE	Y	LIGHT SWITCH	2 SLABS	6 MALE TOILETS	63 TO 90
C500X500	9		SHOWERS	0 220V	Y		VINYL TO FLOOR	Y FEMALE TOILETS	14 TO 20
			URINALS	4 W/PROOFDB	1		STEPS	2	
			150GEYSER	1			AIRCON	0	

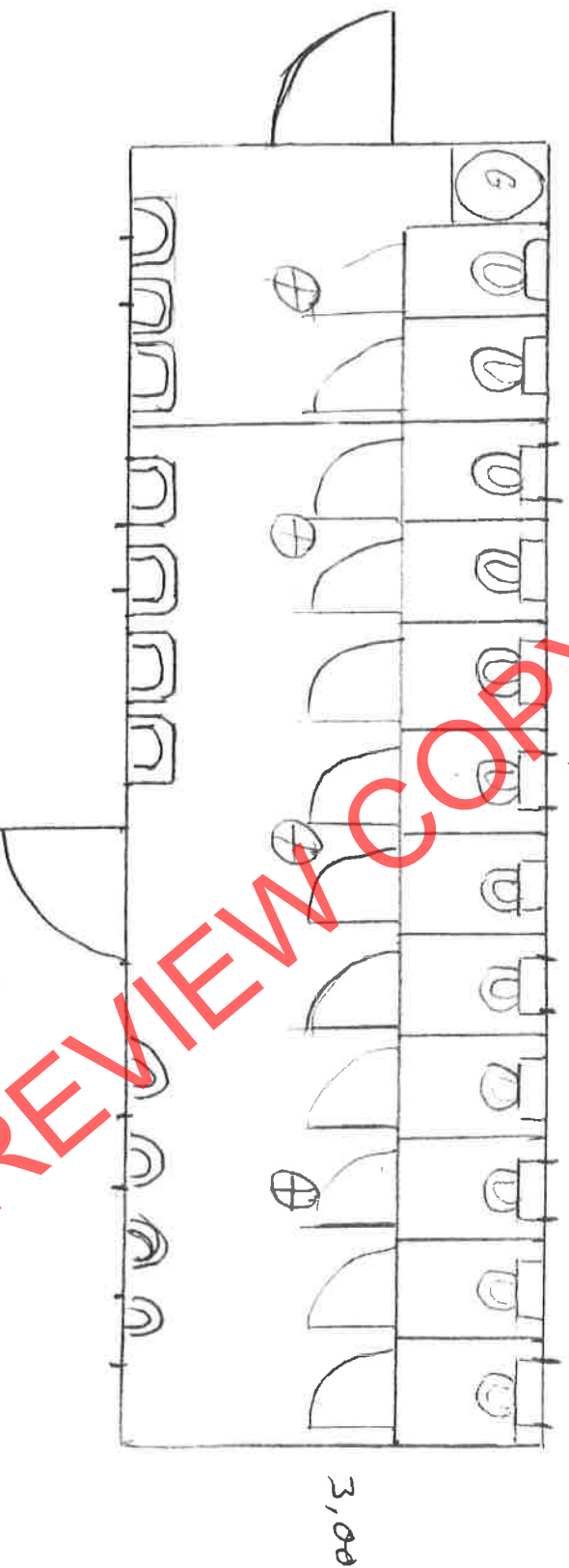

MOBILE OFFICES, ABLUTION AND KITCHEN UNITS (ONE BEDROOM) (PLAN NO 20)									
WINDOWS,	DOORS	PLUMBING	D. B.	LIGHTS	PLUGS	OTHER	SIZE(USED)	NO OF PEOPLE & LOCKERS	
BURGLAR BARS									
A 800X1200	4 EXT C/DECK	1 WC	1 SURFACE MOUTED	0 BOWL FITTINGS	2 5GL 16 AMP	4 JACKS(SCREW IN)	6 3 X 9,6		
B900X1200	1 INT DOOR	2 WHB	1 EARTH LEAKAGE	Y 5 GL FLOUR 1.20	3 LIGHT SWITCH	4 SLABS	6 ONE BED ROOM	ONE MALE OR	
C500X500	1	SHOWERS	1 220V			VINYL TO FLOOR	Y		FEMALE
		URINALS	0 W/PROOFDB	1		STEPS	1		
		150GEYSER	1			AIRCON	2		



WINDOWS, BURGLAR BARS & BLINDS	DOORS	PLUMBING	D. B.	LIGHTS	PLUGS	OTHER	SIZE(USED)	NO OF PEOPLE & LOCKERS
A 800X1200	5 EXT C/DECK	1 WC	1 SURFACE MOUNTED	1 5 GL FLOUR 1.20	5 5GL 16 AMP	7 JACKS(SCREW IN)	6 3 X 12	
B900X1200	1 INT DOOR	3 WHB	1 EARTH LEAKAGE	Y BOWL FITTINGS	2 LIGHT SWITCH	6 SLABS	6 TWO BED ROOMS	TWO MALES OR
C500X500	1	SHOWERS	1 220V	Y		VINYL TO FLOOR	Y	FEMALES
		SINK D/ BOWL	W/PROOFDB	0		STEPS	1	
						AIRCON	3	

MOBILE OFFICES, ABLUTION AND KITCHEN UNITS (TWO BEDROOMS)(PLAN NO 21)

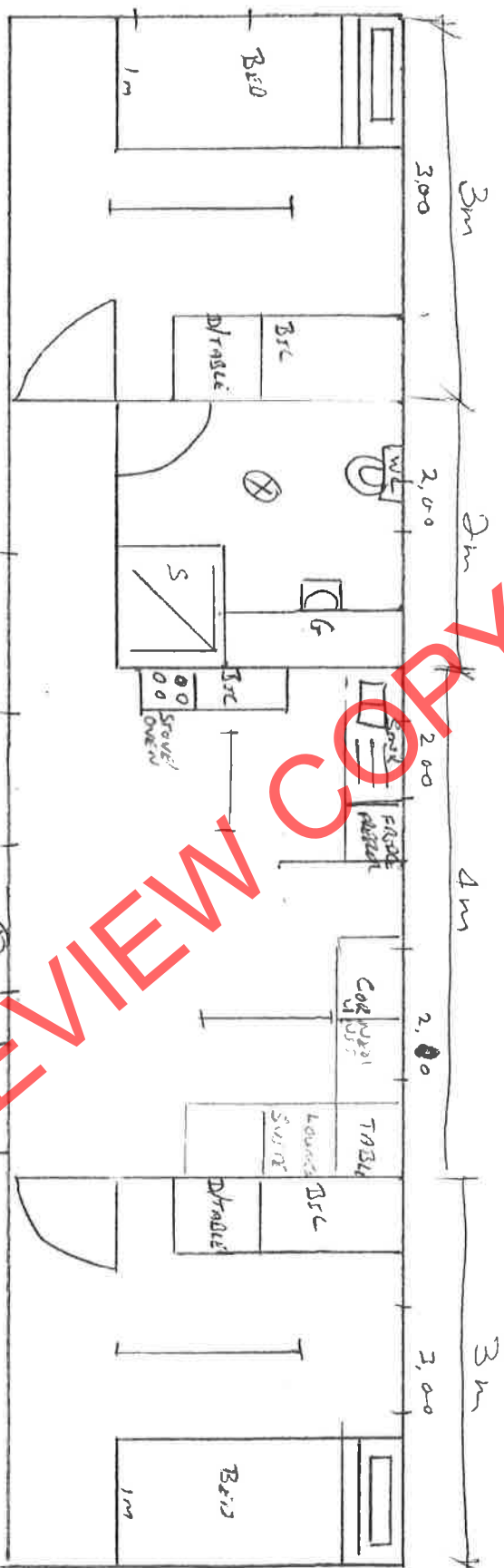

12m

3,00



SECTION 3

CRAC-JHB 8789

**DESCRIPTION: SUPPLY RENTAL OF MOBILE OFFICES, ABLUTION, BED ROOMS
AND KITCHERN UNITS ON AN AS AND WHEN REQUIRED NATIONALLY FOR THE
PERIOD OF TWENTY FOUR MONTHS**

CERTIFICATE OF ATTENDANCE OF REP BRIEFING

Respondent's Signature

28

Date and Company Stamp



16 .TENDER SITE MEETING:

A **COMPULSORY** site information meeting will be held at the following venue:

Venue : Transnet
101 Loveday Building
Technical Boardroom
JOHANNESBURG

Time : 10h00 a.m

Date : 25 July 2012

The site meeting is compulsory and companies not attending **will not be considered** during the tender awarding process.

16.1. ATTENDANCE CERTIFICATE

This is to certify that.....

Representative/s of

Has/have today attended the Tender briefing in respect of the proposed:

Site information requirements

.....
TRANSNET'S REPRESENTATIVE

.....
TENDERER'S REPRESENTATIVE

DATE

VERY IMPORTANT

ANY TENDERER NOT ATTENDING THE INFORMATION MEETING WILL AUTOMATICALLY BE EXCLUDED FROM THE BUSINESS AWARDING PROCESS

Respondent's Signature

29

Date and Company Stamp



SECTION 4

RFP NUMBER: CRAC-JHB 8789

DESCRIPTION: SUPPLY OF RENTAL MOBILE OFFICES, ABLUTION, BED ROOMS AND KITCHEN UNITS ON AN AS AND WHEN REQUIRED NATIONALLY, FOR THE PERIOD OF TWENTY FOUR MONTHS (GAUTENG,KWAZULU NATAL, WESTERN CAPE, NORTHERN CAPE, EASTERN CAPE, MPUMALANGA, LIMPOPO AND FREE STATE).

PROPOSAL FORM

Respondent's Signature

30

Date and Company Stamp



PROPOSAL FORM

I/We _____

(name of company, close corporation or partnership)

of (full address) _____

carrying on business under style or title of (trading as)

represented by _____

in my capacity as _____

being duly authorized thereto by a Resolution of the Board of Directors or Members or Certificate of Partners, as the case may be, dated _____ a certified copy of which is annexed hereto, hereby offer to supply the above-mentioned Goods at the prices quoted in the schedule of prices in accordance with the terms set forth in the accompanying letter(s) reference _____ and dated _____ (if any) and the documents listed in the accompanying schedule of RFP documents.

I/We agree to be bound by those conditions in Transnet's:

- (i) Standard Terms and Conditions of Contract Form No. US7 - Goods;
- (ii) General Tender Conditions, Form CSS5 – Goods; and
- (iii) any other standard or special conditions mentioned and/or embodied in the Request for Proposal form; and;-

I/We accept that unless Transnet should otherwise decide and so inform me/us in the facsimile or letter of acceptance, this Proposal (and, if any, its covering letter and any subsequent exchange of correspondence), together with Transnet's acceptance thereof shall constitute a binding contract between Transnet and me/us.

Should Transnet decide that a formal contract should be signed and so inform me/us in the facsimile or letter of acceptance, this Proposal (and, if any, its covering letter and any subsequent exchange of correspondence) together with Transnet's letter of acceptance/intent, shall constitute a binding contract between Transnet and me/us until the formal contract is signed.

I/We further agree that if, after I/we have been notified of the acceptance of my/our Proposal, I/we fail to enter into a formal contract if called upon to do so, or fail to commence the supply of Goods within 4 (four) weeks, Transnet may, without prejudice to any other legal remedy which it may have, recover from me/us any expense to which it may have been put in calling for Proposals afresh and/or having to accept any less favourable Proposal.

I/We accept that any contract resulting from this offer will be for a period ofonly; and agree to a penalty clause to be negotiated with Transnet, which will allow Transnet to invoke a penalty (details to be negotiated) against us should the delivery of the Goods be delayed due to non-performance by us.

Respondent's Signature

31

Date and Company Stamp



The law of the Republic of South Africa shall govern the contract created by the acceptance of this RFP. The *domicillium citandi et executandi* shall be a place in the Republic of South Africa to be specified by the Respondent hereunder, at which all legal documents may be served on the Respondent who shall agree to submit to the jurisdiction of the courts of the Republic of South Africa. Foreign Respondents shall, therefore, state hereunder, the name of their accredited agent in the Republic of South Africa who is empowered to sign any contract which may have to be entered into in the event of their Proposal being accepted and to act on their behalf in all matters relating to the contract.

Respondent to indicate *domicillium citandi et executandi* hereunder:

NOTIFICATION OF AWARD OF RFP

As soon as possible after approval to award the contract/s, the successful Respondent (the Supplier) will be informed of the acceptance of its Proposal. Unsuccessful Respondents will be advised in writing of the name of the successful Supplier and the reason as to why their Proposals have been unsuccessful, for example, in the category of price, delivery period, quality, BBBEE status or for any other reason.

VALIDITY PERIOD

Transnet desires a validity period of 3 (three) months (from closing date) against this RFP. It should be noted that Respondents may offer an earlier validity period, but that their Proposals may be disregarded for that reason. Should Respondents be unable to comply with this validity period, an alternative validity period must be stated hereunder:

This RFP is valid until _____ (State alternative validity period/date).

TAX (VAT) REGISTRATION NUMBER

The Respondent must state hereunder the tax registration number which is applicable to Value-Added Tax:

TAX CLEARANCE CERTIFICATE

Respondents are required to forward a valid copy of their company's Tax Clearance Certificate with their Proposal.

Indicate tax clearance certificate expiry date: _____

BANKING DETAILS

BANK: _____

BRANCH NAME / CODE: _____

Respondent's Signature

32

Date and Company Stamp

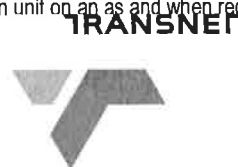

ACCOUNT HOLDER: _____

ACCOUNT NUMBER: _____

NAME(S) AND ADDRESS / ADDRESSES OF DIRECTOR(S) OR MEMBER(S)

The Respondent must disclose hereunder the full name(s) and address(s) of the director(s) or members of the company or close corporation (C.C.) on whose behalf the RFP is submitted.

(i) Registration number of company / C.C.

(ii) Registered name of company / C.C.

(iii) Full name(s) of director/member(s) Address/Addresses ID Number/s

.....
.....
.....
.....
.....

REGISTRATION CERTIFICATE

Respondents must submit a certified copy of their company's Registration Certificate with their Proposal.

NAME AND ADDRESS OF ACCREDITED AGENT

Provide hereunder, if applicable, details of the accredited agent in the Republic of South Africa appointed as local representative by foreign Respondents and whose address shall be regarded as the Respondent's domicilium citandi et executandi in terms of the Standard Terms and Conditions of Contract, US7 – Goods.

Name
Address

CONFIDENTIALITY

Respondent's Signature

Date and Company Stamp



All information related to a subsequent contract, both during and after completion, is to be treated with strict confidence. Should the need however arise to divulge any information gleaned from provision of the Goods, which is either directly or indirectly related to Transnet's business, written approval to divulge such information will have to be obtained from Transnet.

DISCLOSURE OF PRICES TENDERED

Respondents must indicate here **whether Transnet may disclose** their tendered prices and conditions to other Respondents:

YES		NO	
-----	--	----	--

DECLARATION

Respondents to declare hereunder whether any family and/or direct relationship exists between any of the owners / members / directors / partners / shareholders (unlisted companies) of the responding company and any employee or board member of the Transnet Group:

YES		NO	
-----	--	----	--

If YES, please indicate below:

FULL NAME OF OWNER/MEMBER/DIRECTOR/
PARTNER/SHAREHOLDER

ADDRESS

Indicate nature of relationship (if any):

(Failure to furnish complete and accurate information in this regard may lead to the disqualification of a response and may preclude a Respondent from future business with Transnet)

Respondent's Signature

34

Date and Company Stamp



RETURABLE DOCUMENTS

Respondents are required to submit the following returnable documents with their responses (see tick):

Notice to Bidders – Section 1	✓
Background overview and schedule of requirements– Section 2	✓
Certificate of attendance – Section 3	✓
Proposal Form – Section 4	✓
Resolution of Board of Directors – Section 5	✓
Certificate of Acquaintance with RFQ Documents – Section 6	✓
General Tender Conditions, Form CSS5 –Section 7	✓
Standard Terms and Conditions of Contract, Form US7 – Section 8	✓
Non-Disclosure Agreement -Section 9	✓
Suppliers Code of conduct-Section 10	✓
Supplier's Declarations Form (SDF)-Section-11	✓

NOTE: Sections 1, 2, 3, 4, 5, 6, 7, 8, 9, 10, 11 and , as indicated in the footer of each page, must be signed and dated

By signing the RFQ documents, the Respondent is deemed to acknowledge that he / she has made himself / herself thoroughly familiar with all the conditions governing this RFQ, including those contained in any printed form stated to form part hereof and Transnet Limited will recognise no claim for relief based on an allegation that the Respondent overlooked any such condition or failed properly to take it into account for the purpose of calculating tendered prices or otherwise.

SIGNED at _____ on this _____ day of _____ 2011.

SIGNATURE OF WITNESSES:

ADDRESS OF WITNESSES:

Respondent's Signature

35

Date and Company Stamp



SIGNATURE OF RESPONDENT'S AUTHORISED REPRESENTATIVE:

DESIGNATION

“PREVIEW COPY ONLY”

Respondent's Signature

Date and Company Stamp



SECTION 5

REQUEST FOR PROPOSAL: CRAC-JHB 8789

DESCRIPTION: SUPPLY OF RENTAL MOBILE OFFICES, ABLUTION, BED ROOMS AND KITCHEN UNITS ON AN AS AND WHEN REQUIRED NATIONALLY, FOR THE PERIOD OF TWENTY FOUR MONTHS (GAUTENG,KWAZULU NATAL, WESTERN CAPE, NORTHERN CAPE, EASTERN CAPE, MPUMALANGA, LIMPOPO AND FREE STATE).

SIGNING POWER: RESOLUTION OF BOARD OF DIRECTORS

NAME OF COMPANY: _____

It was resolved at a meeting of the Board of Directors held on _____ that

FULL NAME(S)	CAPACITY	SIGNATURE
_____	_____	_____
_____	_____	_____
_____	_____	_____
_____	_____	_____

in his/her capacity as indicated above is/are hereby authorised to enter into, sign, execute and complete any documents relating to Tenders, Proposals and/or Contracts for the supply of Goods.

FULL NAME _____ SIGNATURE CHAIRMAN

FULL NAME _____ SIGNATURE SECRETARY

Respondent's Signature

37

Date and Company Stamp



SECTION 6

RFP NUMBER JHB-8789

DESCRIPTION: SUPPLY OF RENTAL MOBILE OFFICES, ABLUTION, BED ROOMS AND KITCHEN UNITS ON AN AS AND WHEN REQUIRED NATIONALLY, FOR THE PERIOD OF TWENTY FOUR MONTHS (GAUTENG,KWAZULU NATAL, WESTERN CAPE, NORTHERN CAPE, EASTERN CAPE, MPUMALANGA, LIMPOPO AND FREE STATE).

CERTIFICATE OF ACQUAINTANCE WITH RFP DOCUMENTS

NAME OF COMPANY: _____

I/We _____ do

hereby certify that I/we acquainted myself/ourselves with all the documentation comprising this RFP and all conditions contained therein, as laid down by Transnet Limited for the carrying out of the proposed supply/service/works for which I/we submitted my/our response.

I/We furthermore agree that Transnet Limited shall recognise no claim from me/us for relief based on an allegation that I/we overlooked any RFP/contract condition or failed to take it into account for the purpose of calculating my/our offered prices or otherwise.

SIGNED at _____ on this _____ day of _____ 2011

WITNESS: _____

SIGNATURE OF RESPONDENT

Respondent's Signature

38

Date and Company Stamp